

Kalamunda Eastern Suns Basketball



Process for Selection of WABL Coaches

WABL Vision Statement

To create an environment where players develop important aspects and understanding of basketball both individually and in a team environment thus giving them an opportunity to learn what is required for their ongoing success in basketball and in life.

Selection Process

Completion Date	Action
13/8/2014	WABL Coaching Application forms handed to current Coaches and posted online
30/9/2014	WABL Coaching Applications close
5/10/2014	WABL Co-ordinator formulates recommended successful applicants for Suns Committee
8/10/2014	Kalamunda Eastern Suns Committee ratify positions
15/10/2014	Successful applicants notified

Decision Making Hierarchy and Reporting Structure

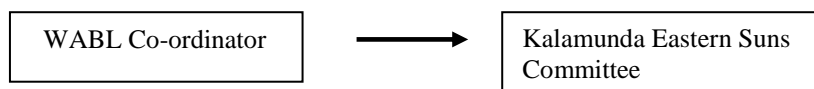

Selection Criteria

Essential:

1. Current Working With Children certification
2. Willingness and ability to work co-operatively and constructively with the WABL Co-ordinator and appropriate Head Coach
3. Previous experience in the WABL competition as either a Coach, Assistant Coach, Official or Player
4. Well-developed oral and interpersonal skills, with the ability to communicate and work with people from a variety of contexts
5. Sound knowledge and understanding of the needs and issues of WABL basketball for all stakeholders
6. Availability and attendance at Kalamunda Eastern Suns and Basketball WA Coaches workshops
7. Commitment to the provision of quality coaching and service for WABL participants

Desired:

1. Previous experience as a WABL Coach
2. No direct family relationship between the WABL Coach and potential players in the WABL team
3. NCAS Level One Basketball Coaches accreditation